Advantage Partnership Lawyers

Fair Work Australia Dispute Resolution

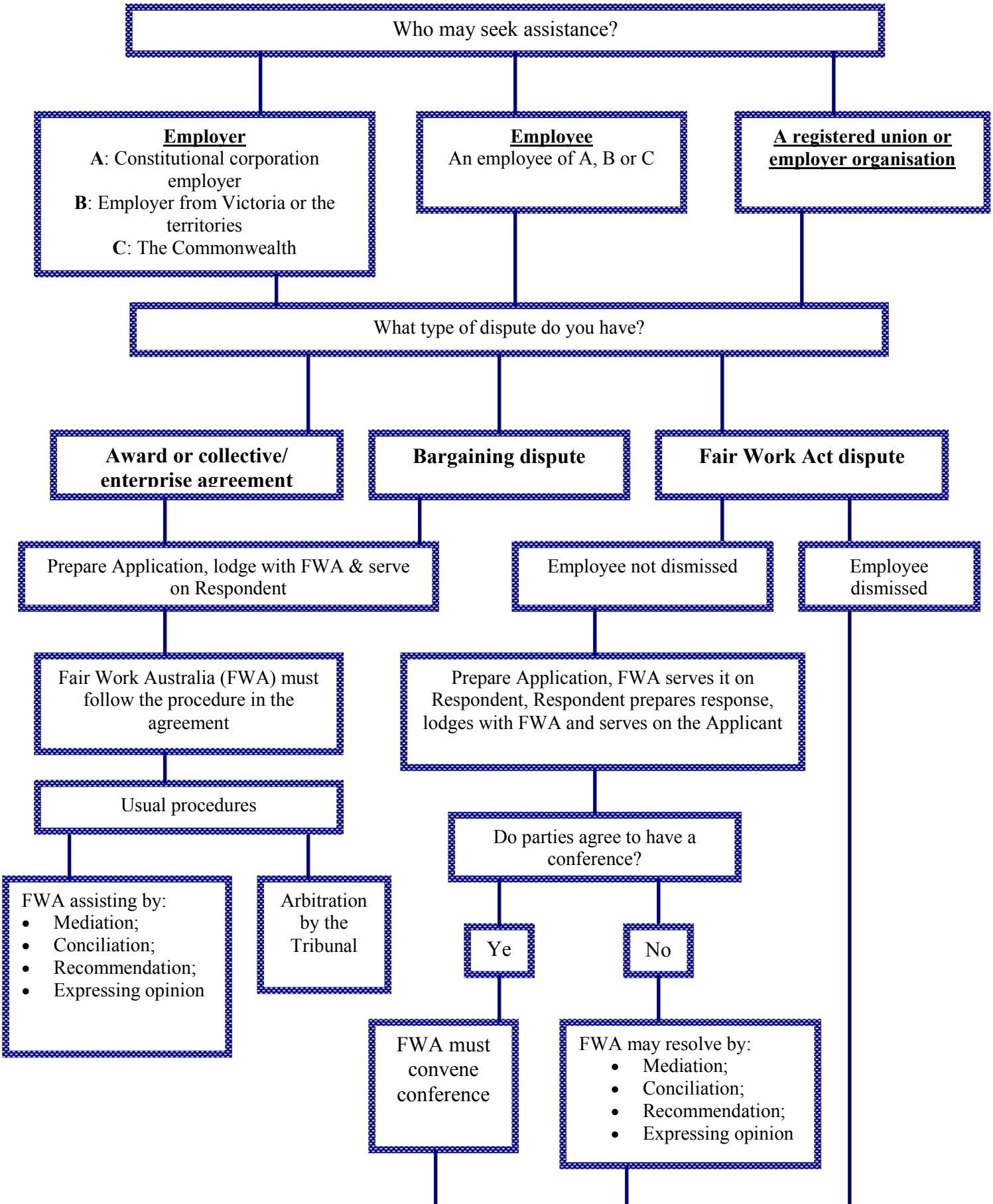

If dispute unresolved – applicant may apply to court

Dismissal in contravention of general protections of Act

Dismissal due to discrimination

Prepare Application within 60 days of dismissal, FWA serves it on Respondent, Respondent prepares response, lodges with FWA and serves on Applicant

Prepare Application within 60 days of dismissal, FWA serves it on Respondent, Respondent prepares response, lodges with FWA and serves on Applicant

FWA must convene conference

FWA may resolve by:

- Mediation;
- Conciliation;
- Recommendation; or
- Expressing an opinion

Dispute resolved?

YES

NO: FWA must issue a certificate

Applicant can make an application to court